Attachment 1
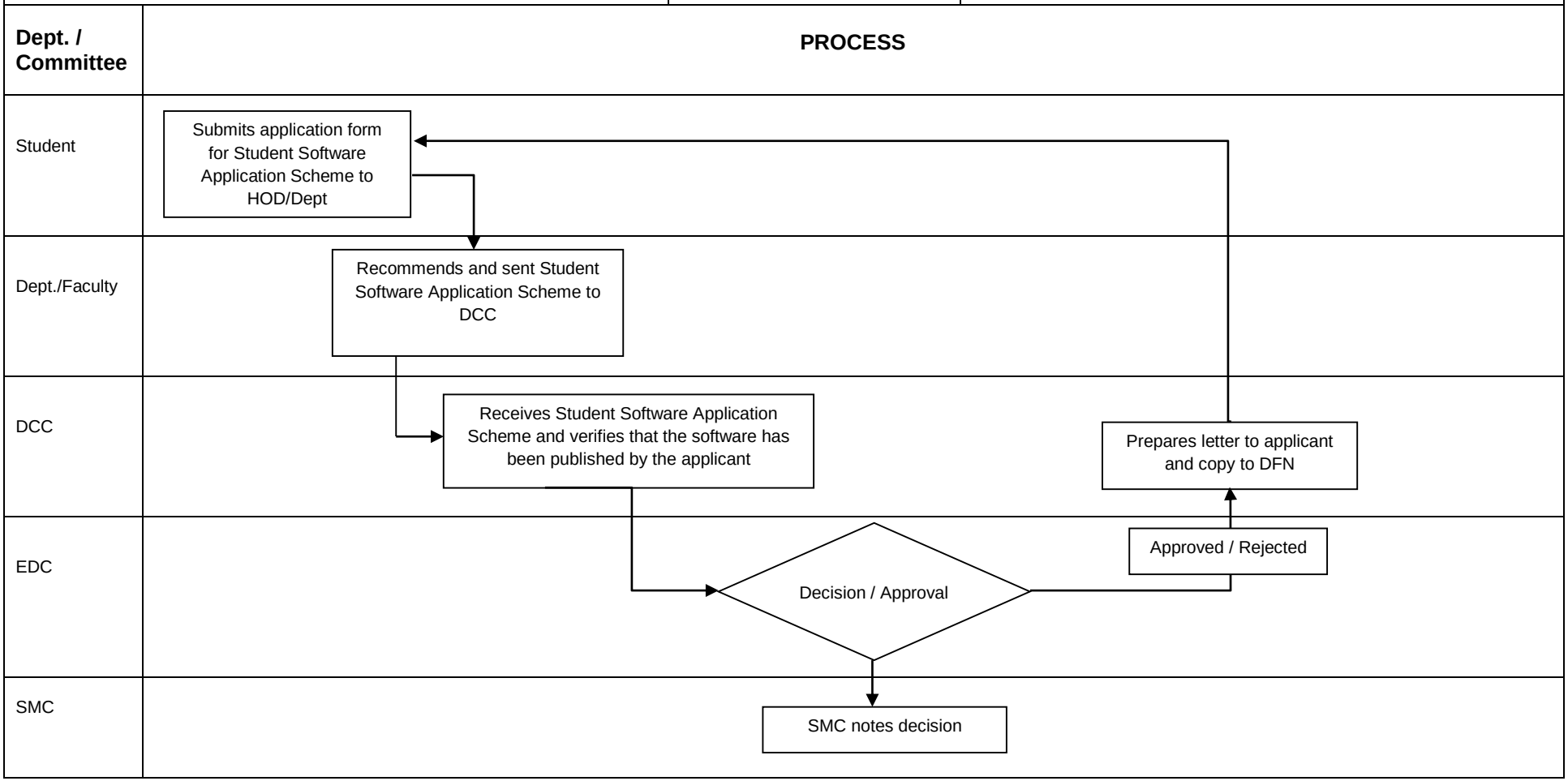
Ref. No. : FM/DCC-018 Dept. : Department of Consultancy and Commercialisation Process Title: Student Software Application Scheme Flowchart	Page: 1 of 1 Date: 12 March 2019 Version: 2.0	**Dept. Code** DCC - Department of Consultancy & Commercialisation EDC - UTAR Entrepreneurship Development Committee SMC - Senior Management Committee DFN - Division of Finance